JANUARY 2019
MTITO TEAM

PATROL AREA: Tsavo Triangle, northern sector of Tsavo West NP & surrounding communities

DAYS ON DUTY: 31

SECURITY & INCIDENTS

CHARCOAL BURNING
6/1/19

Destroying of charcoal kiln at Mang'elete

ILLEGAL MINING
6/1/19

Illegal mining at Mang'elete

IVORY POACHER
8/1/19

The Mtito team arrested one ivory poacher in his habour

CHARCOAL BURNING
9/1/19

Destroying of charcoal kiln

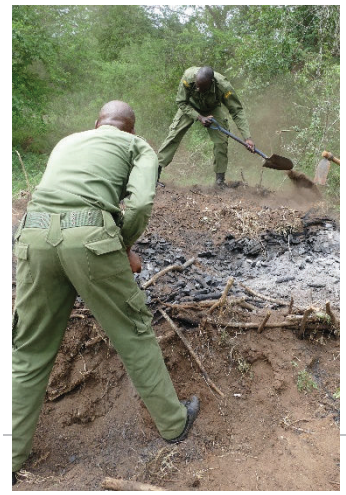

MARIJUANA PLANTATION
12/1/19

Uprooting of bhang regrowth

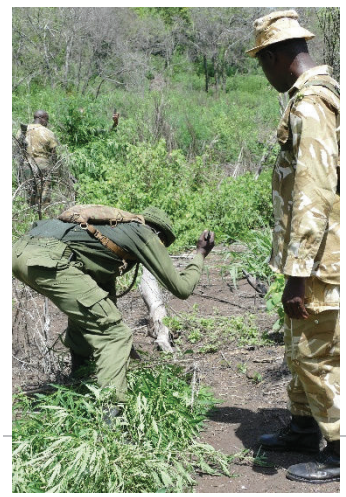

MIRAA
13/1/19

Arrested and recovered 3 sacks of Miraa

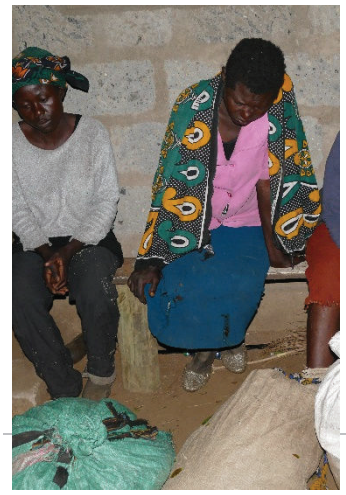

LIFTING SNARES
30/1/19

Collecting snares from wildlife paths
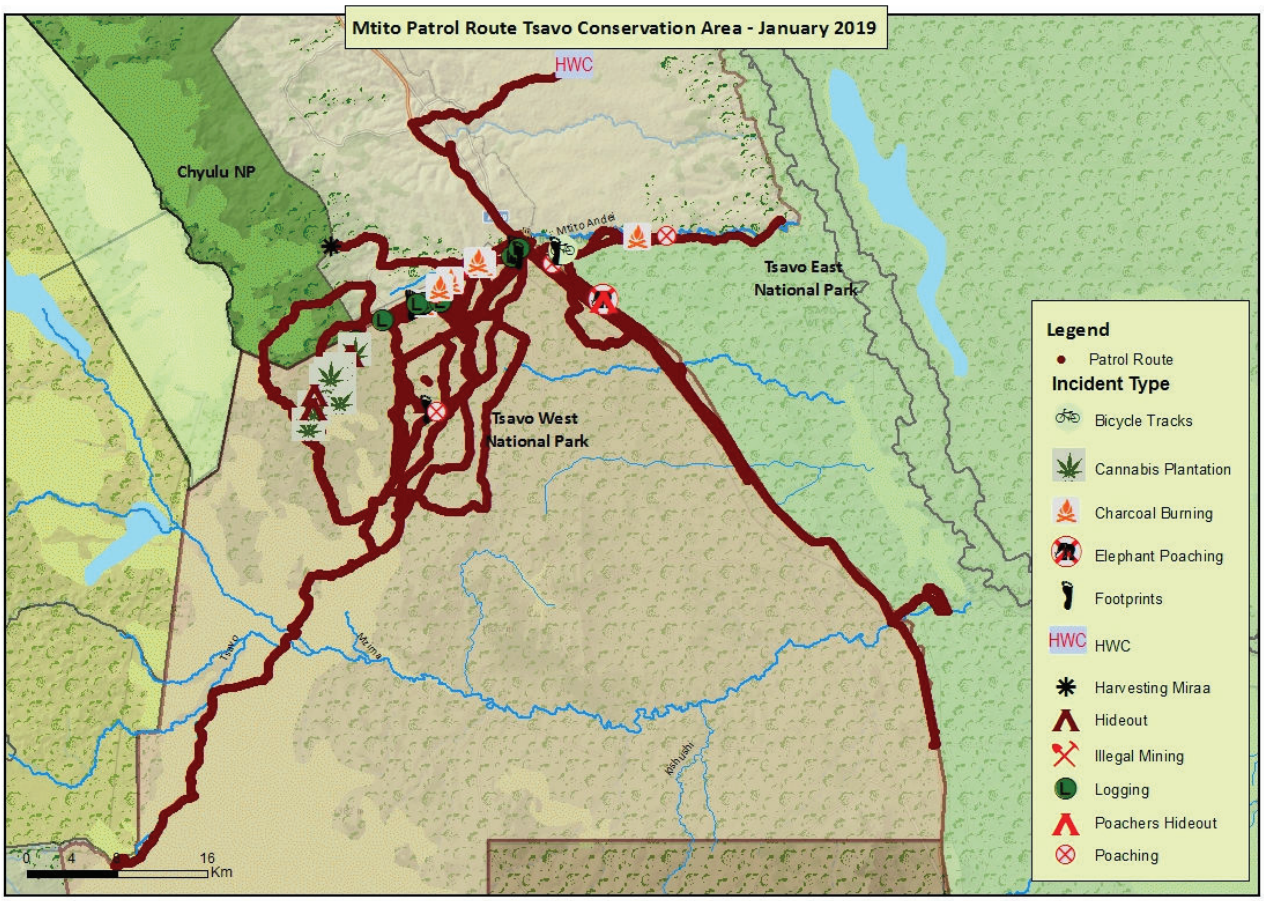
MTITO UNIT MONTHLY ILLEGAL ACTIVITIES AND PATROL ROUTES